

DCC PLAN NO 3037/20
RECEIVED 17 JUL 20

1 Existing Site Layout
1 : 200

GENERAL NOTES:
 A. THIS DRAWING TO BE READ IN CONJUNCTION WITH ALL RELEVANT ARCHITECTURAL DRAWINGS THE SPECIFICATION AND ALL RELEVANT STANDARD DRAWINGS.
 B. THIS DRAWING TO BE READ IN CONJUNCTION WITH ALL RELEVANT CIVIL, STRUCTURAL MECHANICAL AND ELECTRICAL DRAWINGS TOGETHER WITH THE SPECIFICATIONS AND SCHEDULES.
 C. ALL DIMENSIONS IN MILLIMETERS. DO NOT SCALE FROM THIS DRAWING. USE FIGURED DIMENSIONS ONLY.
 D. CONTRACTOR MUST VERIFY ALL DIMENSIONS ON SITE BEFORE SETTING OUT COMMENCING WORK OR PRODUCING ANY SHOP DRAWINGS.

Revisions	Date	Job	Client	Date
		Dublin City Council Creche Part 8 Planning Application	DCC	29/06/2020
			Title	Scale @ A3
			Existing Site Layout	1 : 200
			20 Cruises Street, Limerick, V94 R6P9, Ireland (061) 312249 limerick@eml.ie	63 Fitzwilliam Sq., Dublin 2, D02 N938, Ireland (01) 6707677 dublin@eml.ie
		 www.eml.ie	Drawing No. 3491-EML-00-00-A-001 Rev.	

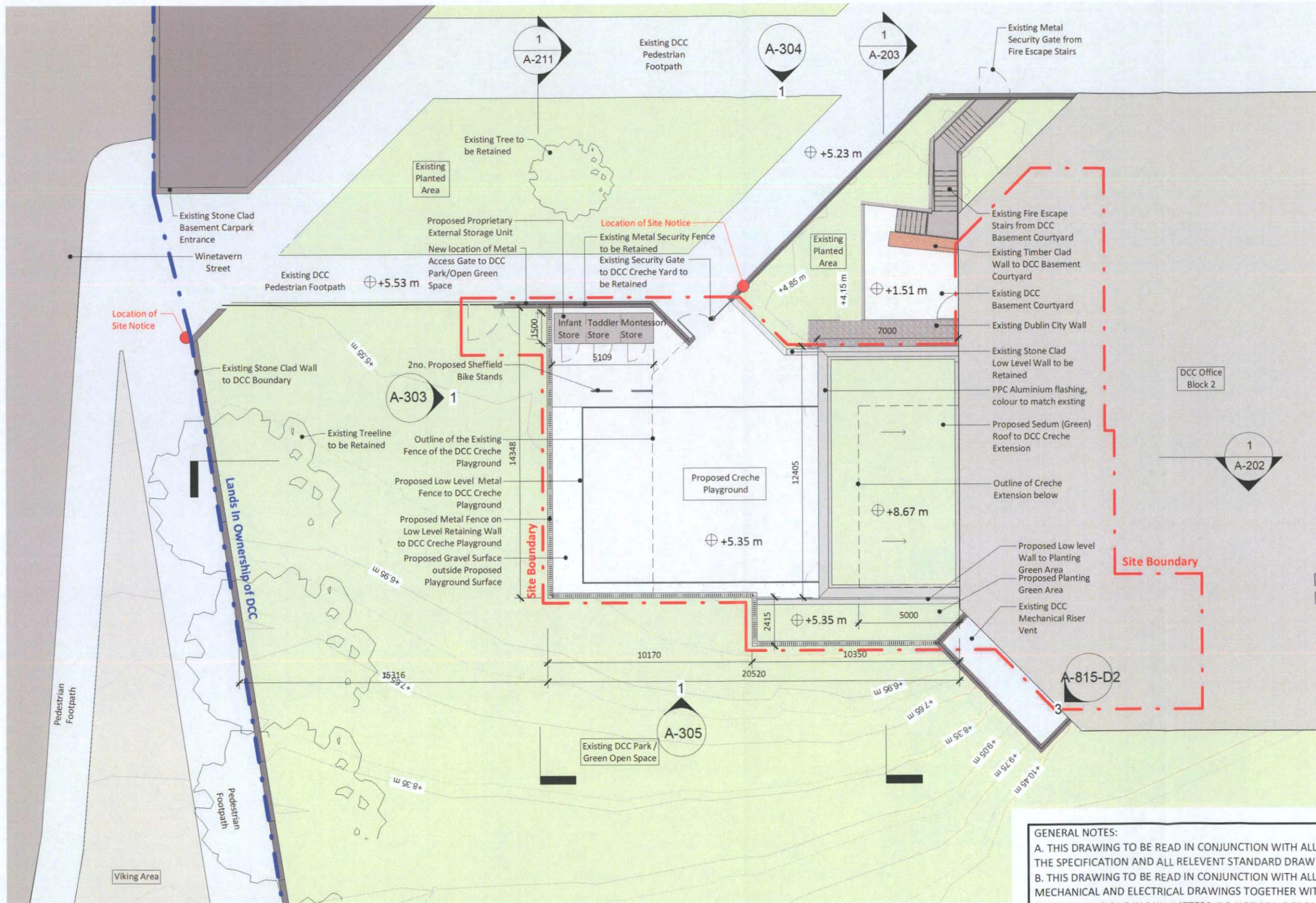

DCC PLAN NO 3037/20
RECEIVED 17 JUL 20

GENERAL NOTES:
 A. THIS DRAWING TO BE READ IN CONJUNCTION WITH ALL RELEVANT ARCHITECTURAL DRAWINGS THE SPECIFICATION AND ALL RELEVANT STANDARD DRAWINGS.
 B. THIS DRAWING TO BE READ IN CONJUNCTION WITH ALL RELEVANT CIVIL, STRUCTURAL MECHANICAL AND ELECTRICAL DRAWINGS TOGETHER WITH THE SPECIFICATIONS AND SCHEDULES.
 C. ALL DIMENSIONS IN MILLIMETERS. DO NOT SCALE FROM THIS DRAWING. USE FIGURED DIMENSIONS ONLY.
 D. CONTRACTOR MUST VERIFY ALL DIMENSIONS ON SITE BEFORE SETTING OUT COMMENCING WORK OR PRODUCING ANY SHOP DRAWINGS.

1 Proposed Site Layout
1 : 200

Revisions	Date	Job Dublin City Council Creche Part 8 Planning Application	Client	DCC	Date	29/06/2020
			Title	Proposed Site Plan	Scale @ A3	1 : 200
			20 Cruises Street, 63 Fitzwilliam Sq., Limerick, Dublin 2 V94 R6P9, Ireland D02 N938, Ireland		Drawn	JW
			(061) 312249 (01) 6707677 limerick@eml.ie dublin@eml.ie		Checked	ME
			www.eml.ie		 Drawing No. 3491-EML-00-00-A-002	Rev.